

Elementary Pathway
COURSE LIST

#TEACH

Phase 1 **Elementary Classroom Readiness**	**Hours**
EDU E001: #TEACH Orientation	**7**
EDU E302: Teaching in a Digital Environment	**12**
EDU E400: Planning Essentials	**10**
EDU E401: Ethics and Professional Behavior	**8**
EDU E402: Indiana Standards	**6**
EDU E403: Developing a Classroom Climate	**8**
EDU E404: Planning the Environment	**6**
EDU E405: Essentials of Brain-Based Learning	**10**
EDU E406: Early Childhood Development	**12**
EDU E407: Middle Childhood Development	**10**
EDU E408: Principles of Diversity	**10**
EDU E409: Effective Parent Relationships	**10**
EDU E410: Community Partnerships in the School	**8**
EDU E411: Planning Effective Lessons	**10**
EDU E412: Results-Focused Lesson Study	**12**
EDU E413: Effective Questioning Strategies	**10**
EDU E414: Best Teaching Practices - Elementary	**20**
EDU E415: Reinforcing Effort and Providing Recognition	**10**
EDU E416: Homework and Practice	**6**
End of Classroom Readiness Sequence	**SEMESTER OR HOURS** 185 Hours (Equivalent to 14.8 Semester Hours)



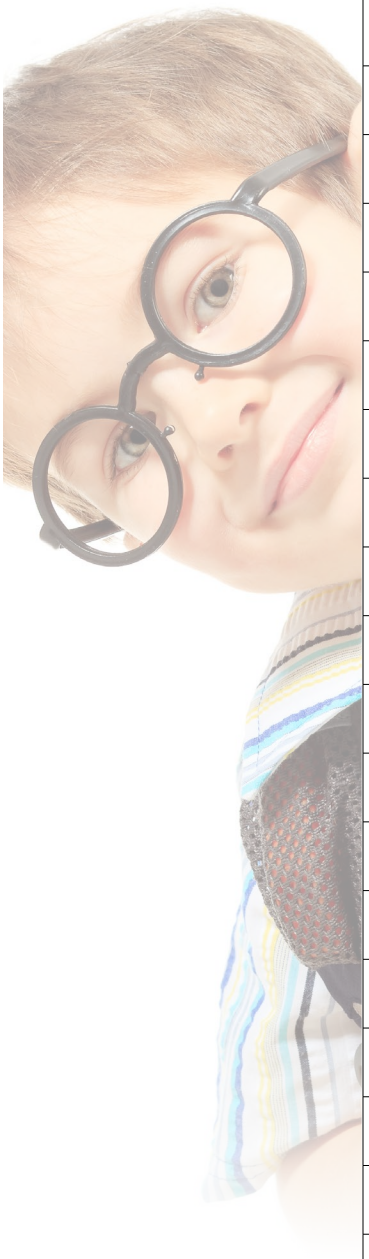

Phase 2 Elementary Teaching Excellence	Hours
EDU E417: Background and Connections	**6**
EDU E418: Implementing Differentiated Instruction	**10**
EDU E419: Elementary Strategies I	**10**
EDU E420: Elementary Strategies II	**10**
EDU E421: Using Student Data	**6**
EDU E422: Disaggregating, Organizing and Reporting Data	**12**
EDU E423: Principles of Fair Student Assessment	**10**
EDU E424: Formative and Summative Assessments	**10**
EDU E425: Evaluation	**8**
EDU E426: Building Community	**10**
EDU E427: Cooperative Learning	**10**
EDU E428: Principles of Restorative Practices	**10**
EDU E429: Restorative Practices in the Classroom	**10**
EDU E430: Educational Inclusion	**10**
EDU E431: Teaching Exceptional Students	**10**
EDU E432: Language Acquisition Research	**10**
EDU E433: Sheltered Instruction	**10**
EDU E434: Teaching Literacy Skills to ELL	**10**
EDU E435A: Literacy in the Elementary Classroom I	**37.5**
EDU E435B: Literacy in the Elementary Classroom II	**37.5**
EDU E435C: Elementary Methods of Teaching Content	**25**
EDU E438: Elementary Math Numeracy	**45**
Residency (Phase I and II)	**2 Semesters**
End of Teaching Excellence Sequence	**SEMESTER OR HOURS** 317 Hours (Equivalent to 25.36 Semester Hours)